Loss Solutions Group, LLC
Toll Free 866.899.8756
Fax 860.639.5158
www.LossSolutionsGroup.com

February 26, 2026

Mr. Luis Berenguer
The Hartford
P.O. Box 14271
Lexington, KY 40512

RE:	Insured:	Richard Hurtado DBA OG Birrieria
	Claim Number:	CP0021403637
	LSG Matter Number:	427800.16599-00
	Date of Loss:	January 24, 2026

Dear Mr. Berenguer,

Thank you for choosing Loss Solutions Group as your equipment loss consultant. This report provides an analysis of the above-referenced claim.

Assignment:

Loss Solutions Group was contacted by Mr. Luis Berenguer of The Hartford. The scope of this assignment was to assess the extent of damage, repair costs, and salvage value associated with the insured's food trailer (roughly twenty-four feet (24') long), "OG Birrieria," which reportedly sustained severe damage during a water freeze-up event on January 24, 2026.

Findings and Analysis:

Loss Solutions Group contacted the insured, Mr. Richard Hurtado with Richard Hurtado DBA OG Birrieria (818-304-4933), to discuss his role in the claim. Mr. Hurtado explained that in mid-January, when temperatures dropped below freezing, his food trailer suffered significant water line bursts, which he detailed, noting that he had personally constructed the trailer just a few years ago. He described how sewage pipes burst, along with several other critical components, resulting in mold growth and the need for a major teardown. He highlighted that the water lines, hot water heater, freshwater tank, and graywater tank all sustained major damage due to the freezing conditions. Lastly, Mr. Hurtado mentioned that he had other companies assess the damages but ultimately decided to move forward with Global Food Trucks, as they provided a comprehensive quote and began work on his food trailer immediately.

Loss Solutions Group contacted the insured's food trailer repair vendor, Global Food Trucks (971-300-3235), and spoke with the project manager, Mr. Alex Dashevshiy, to discuss the claimed event

© 2022 by Loss Solutions Group, LLC. All rights reserved.

and the proposed repairs. Mr. Dashevshiy explained what had happened and outlined the necessary repairs to get the food trailer back into working order and in compliance with health department regulations. When we asked for a detailed breakdown of their costs, he mentioned that he had tried to break them down as much as possible. However, he could not specify exactly how many feet of pipe or the exact number and types of valves needed for the job. Despite not having all the precise details, he was confident in the overall cost estimate for the project.

A total amount of $43,459.00 was presented for the repairs to the insured's food trailer.

Scope of Damage

Loss Solutions Group submits that the insured's food trailer (roughly twenty-four feet (24') long), OG Birrieria, reportedly sustained severe damage during a water freeze-up event on January 24, 2026.

Age & Condition

The insured reported that the affected equipment was built in 2022, making it roughly three (3) years old and in average condition at the time of the claimed event.

Reparability

Loss Solutions Group has reviewed the information provided and discussed the damage with the vendor involved. We submit that the proposed repair path is warranted due to the extent of damage reportedly sustained during the claimed event.

Cost Analysis

Loss Solutions Group assessed the proposed costs by cross-referencing with alternative vendors, drawing on historical data for similar repairs, evaluating comparable equipment pricing, and consulting directly with the involved vendor to verify reasonableness.

GLOBAL FOOD TRUCKS LLC (971-300-3235) ESTIMATE FOR OG BIRRIERIA

Loss Solutions Group reviewed the proposal presented by Global Food Trucks totaling $43,459.00 for the necessary repairs to the insured's food trailer.

Included in the cost is an amount for an initial pressure test to examine the extent of damage, demolition and removal efforts, PEX water lines (roughly one hundred fifty feet (150') of ½" and ¾"), commercial plumbing fittings, commercial valves, pipe insulation and freeze protection insulation, a new tankless propane water heater equivalent to what was previously installed, water heater gas regulator and connections, water heater vent kit for the new hot water heater, water heater mounting hardware, a new 75 gallon fresh water tank, a new 250 gallon graywater tank, and various other shop supplies/consumables. We submit that these components are required to complete the replacement, and some of the costs are fair and reasonable.

© 2022 by Loss Solutions Group, LLC. All rights reserved.

Loss Solutions Group has reviewed the labor costs for the vendor to diagnose the damage and to perform the repairs. We submit that these amounts are fair and reasonable to complete the scope of work as presented to us.

Note: A difference was noted between the claim cost and Loss Solutions Group's researched cost, totaling $3,283.50. This discrepancy is primarily due to a higher cost per foot of plastic PEX water lines, as our research indicates that the market value is approximately $2.11 per foot. Additionally, we identified a charge of $1,000.00 for "Commercial Valves." When we requested a breakdown of this cost, the vendor stated that he was unsure of the exact number of valves required but estimated that roughly ten (10) valves would be needed. Our findings suggest that the typical cost for water ball valves is around $40.00 each.

Alternate Vendor Contacts

Further research in establishing valuation utilizing third-party vendors is discussed below:

Thermex Engineering Systems (513-587-8225)

Loss Solutions Group contacted Thermex and spoke with Mr. Ray Jordan in sales about the cost of a new tankless hot water heater for the insured's food trailer, which is equivalent to the Precision Temp RV-700. Mr. Jordan explained that they offer two (2) units similar to the RV-700 and provided a verbal quote of $1,980.00, plus shipping from Canada. This price aligns with the amounts shown in the repair quote, further validating the cost of the new hot water heater.

RCV

Loss Solutions Group submits an amount of $40,175.50 (RCV) as being fair and reasonable to return the insured to a pre-loss condition. A further breakdown of the pricing is available in the attached spreadsheet.

ACV

Loss Solutions Group submits an actual cash value (ACV) amount of $38,898.03 based on linear age depreciation of the materials only. We estimate the average life expectancy of the equipment to be around twenty (20) years.

Salvage

Please refer to your internal salvage department to assess the salvage potential.

Summary:

Loss Solutions Group's findings herein are based upon all information that was available at the time of this writing. The opinions are based upon reviewed documentation, interviews, research, experience, historical references, training and education.

© 2022 by Loss Solutions Group, LLC. All rights reserved.

1. The insured, Richard Hurtado DBA OG Birrieria, reported that their food trailer (roughly twenty-four feet (24') long) sustained severe damage during a water freeze-up event on January 24, 2026. A total amount of $43,459.00 was presented for the repairs to the insured's food trailer.

2. The insured reported that the affected equipment was built in 2022, making it roughly three (3) years old and in average condition at the time of the claimed event.

3. Loss Solutions Group has reviewed the provided information and discussed the damage with the vendor involved. We submit that the proposed repair path is warranted due to the extent of damage reportedly sustained during the claimed event.

4. Loss Solutions Group submits an amount of $40,175.50 (RCV) as being fair and reasonable to return the insured to a pre-loss condition. A further breakdown of the pricing is available in the attached spreadsheet.

    a. A difference was noted between the claim cost and Loss Solutions Group's researched cost, totaling $3,283.50. This discrepancy is primarily due to a higher cost per foot of plastic PEX water lines, as our research indicates that the market value is approximately $2.11 per foot. Additionally, we identified a charge of $1,000.00 for "Commercial Valves." When we requested a breakdown of this cost, the vendor stated that he was unsure of the exact number of valves required but estimated that roughly ten (10) valves would be needed. Our findings suggest that the typical cost for water ball valves is around $40.00 each.

5. Loss Solutions Group submits an ACV amount of $38,898.03 based on linear age depreciation of the materials only.

6. Please refer to your internal salvage department to assess the salvage potential.

If you have any questions or if you need any additional information, please feel free to contact Tanner Beuret at (866) 899-8756 ext. 755, or via email at tbeuret@losssolutionsgroup.com. Team Leader Nick Ramos can be reached at (866) 899-8756 ext. 724, or via email at nramos@losssolutionsgroup.com.

Best regards,

Tanner Beuret
Technical Consultant
Loss Solutions Group, LLC

© 2022 by Loss Solutions Group, LLC. All rights reserved.

INSURED: RICHARD HURTADO DBA OG BIRRIERIA
LSG MATTER #: 427800.16599-00
CLAIM #: CP0021403637
DATE OF LOSS: 1/24/2026
CAUSE OF LOSS: WATER

COLOR DENOTES PRICING DISCREPANCY

GLOBAL FOOD TRUCKS LLC (971-300-3235) ESTIMATE FOR OG BIRRIERIA													
REF #	ITEM	CLAIM PRESENTED			LSG RESEARCHED RCV			AGE (YEARS)	USEFUL LIFE (YEARS)	ACV (MAX DEPRECIATION 75%)	DEPRECIATION	CONDITION	NOTES
		QTY	UNIT COST	TOTAL	QTY	UNIT COST	TOTAL						
1	INSURANCE DOCUMENTATION & PRESSURE TESTING	16	$ 187.50	$ 3,000.00	20	$ 150.00	$ 3,000.00	N/A	N/A	$ 3,000.00	$ -	N/A	TWO (2) TECHNICIANS FOR ROUGHLY TEN (10) HOURS OF WORK TO PRESSURE TEST AND ASSESS THE TRUCK AND ITS DAMAGES. THIS ALSO INCLUDES INSURANCE PAPERWORK AND TIME DISCUSSING THE DAMAGES WITH THEM.
2	DEMOLITION & REMOVAL	40	$ 150.00	$ 6,000.00	40	$ 150.00	$ 6,000.00	N/A	N/A	$ 6,000.00	$ -	N/A	FOUR (4) TECHNICIANS TO WORK A TOTAL OF FOURTH (40) HOURS TO DEMOLITION / REMOVAL OF DAMAGED EQUIPMENT.
3	PEX WATER LINES	150	$ 20.00	$ 3,000.00	150	$ 2.11	$ 316.50	3	20	$ 269.03	$ 47.48	AVERAGE	ROUGHLY ONE HUNDRED AND FIFTY (150) FEET OF 1/2" AND 3/4" PEX WATER LINES. ($211/100FT = 2.11 $/FT) (VENDOR COULD NOT STATE EXACTLY HOW MANY FEET OF WHAT SIZE PIPING THEY WOULD REQUIRE AND SAID THAT IT WOULD BE ROUGHLY ONE HUNDRED FIFTY (150) FEET OF WATER LINES.
4	COMMERCIAL PLUMBING FITTINGS	1	$ 2,000.00	$ 2,000.00	1	$ 2,000.00	$ 2,000.00	3	20	$ 1,700.00	$ 300.00	AVERAGE	ASSORTMENT OF PLUMBING FITTINGS AND CONNECTIONS. (1/2", 3/4", 1")
5	COMMERCIAL VALVES	1	$ 1,000.00	$ 1,000.00	10	$ 40.00	$ 400.00	3	20	$ 340.00	$ 60.00	AVERAGE	ROUGHLY TEN (10) ONE HALF (1/2) AND THREE QUARTERS (3/4) INCH VALVES (VENDOR COULD NOT STATE HOW MANY VALVES THEY WOULD NEED.)
6	PIPE INSULATION AND FREEZING PROTECTION MATERIALS	1	$ 1,000.00	$ 1,000.00	1	$ 1,000.00	$ 1,000.00	3	20	$ 850.00	$ 150.00	AVERAGE	PIPE INSULATION AND OTHER FREEZING PROTECTION MATERIALS LIKE INSULATION.
7	WATER HEATER UNIT	1	$ 2,100.00	$ 2,100.00	1	$ 2,100.00	$ 2,100.00	3	20	$ 1,785.00	$ 315.00	AVERAGE	COMMERCIAL EXTERIOR PROPANE TANKLESS HOT WATER SYSTEM EQUIVALENT TO PRECISION TEMP RV-700.
8	WATER HEATER INSTALLATION	16	$ 150.00	$ 2,400.00	16	$ 150.00	$ 2,400.00	N/A	N/A	$ 2,400.00	$ -	N/A	WATER HEATER INSTALLATION. TWO (2) TECHNICIANS FOR EIGHT (8) HOURS EACH.
9	WATER HEATER GAS HOOKUP / REGULATOR / CONNECTIONS	1	$ 650.00	$ 650.00	1	$ 650.00	$ 650.00	3	20	$ 552.50	$ 97.50	AVERAGE	RV STYLE GAS REGULATOR AND CONNECTIONS. PLUS A VENDOR MARK UP ON MATERIALS.

© 2022 by Loss Solutions Group, LLC. All rights reserved.

INSURED: RICHARD HURTADO DBA OG BIRRIERIA
LSG MATTER #: 427800.16599-00
CLAIM #: CP0021403637
DATE OF LOSS: 1/24/2026
CAUSE OF LOSS: WATER

COLOR DENOTES PRICING DISCREPANCY

GLOBAL FOOD TRUCKS LLC (971-300-3235) ESTIMATE FOR OG BIRRIERIA														
REF #	ITEM	CLAIM PRESENTED			LSG RESEARCHED RCV			AGE (YEARS)	USEFUL LIFE (YEARS)	ACV (MAX DEPRECIATION 75%)	DEPRECIATION	CONDITION	NOTES
		QTY	UNIT COST	TOTAL	QTY	UNIT COST	TOTAL						
10	WATER HEATER VENTING KIT / EXHAUST COMPONENTS	1	$ 450.00	$ 450.00	1	$ 450.00	$ 450.00	3	20	$ 382.50	$ 67.50	AVERAGE	WATER HEATER VENTING KIT FOR EXHAUST. PLUS A VENDOR MARK UP ON MATERIALS.
11	WATER HEATER COMPLIANCE HARDWARE (MOUNTING)	1	$ 300.00	$ 300.00	1	$ 300.00	$ 300.00	3	20	$ 255.00	$ 45.00	AVERAGE	TANKLESS WATER HEATER WALL MOUNTED BRACKET KIT TO SECURE WATER HEATER..
12	75 GALLON FRESH WATER TANK AND INSTALL (LABOR)	16	$ 175.00	$ 2,800.00	14.667	$ 150.00	$ 2,200.00	N/A	N/A	$ 2,200.00	$ -	N/A	TWO (2) TECHNICIANS FOR ROUGHLY SEVEN (7) HOURS EACH TO INSTALL THE FRESH WATER TANK ALONG WITH WATER LINES. (THIS COST ALSO INCORPORATES THE COST OF THE TANK.) LSG BROKE THIS COST INTO ITS TWO (2) COMPONENTS (LABOR VS MATERIALS)
13	75 GALLON FRESH WATER TANK (MATERIALS)	0	$ -	$ -	1	$ 600.00	$ 600.00	3	20	$ 510.00	$ 90.00	AVERAGE	SEVENTY FIVE (75) GALLON RV FRESH WATER TANK.
14	250 GALLON GRAY WATER TANK AND INSTALL (LABOR)	16	$ 262.50	$ 4,200.00	23.333	$ 150.00	$ 3,500.00	N/A	N/A	$ 3,500.00	$ -	N/A	TWO (2) TECHNICIANS FOR ROUGHLY TWENTY THREE (23) LABOR HOURS TO INSTALL GRAY WATER TANK AND WATER LINES.(THIS COST ALSO INCORPORATES THE COST OF THE TANK.) LSG BROKE THIS COST INTO ITS TWO (2) COMPONENTS (LABOR VS MATERIALS)
15	250 GALLON GRAY WATER TANK (MATERIALS)	0	$ -	$ -	1	$ 700.00	$ 700.00	3	20	$ 595.00	$ 105.00	AVERAGE	TWO HUNDRED FIFTY (250) GALLON RV GRAY WATER TANK.
16	FLOOR RESTORATION (LABOR)	32	$ 100.00	$ 3,200.00	21.333	$ 150.00	$ 3,200.00	N/A	N/A	$ 3,200.00	$ -	N/A	FOUR (4) TECHNICIANS FOR A TOTAL OF ROUGHLY TWENTY ONE (21) HOURS OF WORK FOR ONE HUNDRED NINETY TWO (192) SQ/FEET OF FLOORING TO BE SCRUBBED, SANITIZED, AND CLEANED.
17	SYSTEM INTEGRATION (PLUMBING AND MANIFOLD)	1	$ 2,500.00	$ 2,500.00	16.667	$ 150.00	$ 2,500.00	N/A	N/A	$ 2,500.00	$ -	N/A	TWO (2) TECHNICIANS FOR ROUGHLY SIXTEEN (16) HOURS OF LABOR TO INSTALL PLUMBING AND MANIFOLD EQUIPMENT..

© 2022 by Loss Solutions Group, LLC. All rights reserved.

INSURED: RICHARD HURTADO DBA OG BIRRIERIA
LSG MATTER #: 427800.16599-00
CLAIM #: CP0021403637
DATE OF LOSS: 1/24/2026
CAUSE OF LOSS: WATER

COLOR DENOTES PRICING DISCREPANCY

GLOBAL FOOD TRUCKS LLC (971-300-3235) ESTIMATE FOR OG BIRRIERIA														
REF #	ITEM	CLAIM PRESENTED			LSG RESEARCHED RCV			AGE (YEARS)	USEFUL LIFE (YEARS)	ACV (MAX DEPRECIATION 75%)	DEPRECIATION	CONDITION	NOTES
		QTY	UNIT COST	TOTAL	QTY	UNIT COST	TOTAL						
18	SYSTEM INTEGRATION (FIXTURES, VALVES, LINES)	1	$ 1,800.00	$ 1,800.00	12	$ 150.00	$ 1,800.00	N/A	N/A	$ 1,800.00	$ -	N/A	TWO (2) TECHNICIANS FOR SIX (6) HOURS OF LABOR EACH TO INSTALL FIXTURES, VALVES, AND LINES.
19	SYSTEM INTEGRATION (TANK/HEATER CONNECTIONS, SENSORS, CONTROLS)	1	$ 1,200.00	$ 1,200.00	8	$ 150.00	$ 1,200.00	N/A	N/A	$ 1,200.00	$ -	N/A	ONE (1) TECHNICIAN FOR ONE (1) DAY OF LABOR TO INSTALL TANK, HEATER, CONNECTIONS, SENSORS, AND CONTROLLERS.
20	SYSTEM INTEGRATION (SANITIZATION, FLUSHING, LEAK REMEDIATION)	1	$ 1,400.00	$ 1,400.00	9.3333	$ 150.00	$ 1,400.00	N/A	N/A	$ 1,400.00	$ -	N/A	ONE (1) TECHNICIAN FOR JUST OVER NINE (9) HOURS OF LABOR TO MAKE FINAL SANITIZATION WORK, FLUSHING OF THE SYSTEM, AND TO TEST/CORRECT ANY LEAKS.
21	SYSTEM INTEGRATION (FINAL PRESSURE TEST, QC, DOCUMENTATION)	1	$ 900.00	$ 900.00	6	$ 150.00	$ 900.00	N/A	N/A	$ 900.00	$ -	N/A	ONE (1) TECHNICIAN FOR SIX (6) HOURS FOR FINAL TESTING, QUALITY CHECKS, DOCUMENTATION, ETC.
22	SYSTEM INTEGRATION (COMMISSIONING, START UP, FUNCTIONAL TEST)	1	$ 1,600.00	$ 1,600.00	10.667	$ 150.00	$ 1,600.00	N/A	N/A	$ 1,600.00	$ -	N/A	ONE (1) TECHNICIAN FOR ROUGHLY TEN (10) HOURS OF LABOR TO START THE SYSTEM UP, RUN IT THROUGH ITS PASSES, AND ENSURE EVERYTHING IS WORKING PROPERLY.
23	SHOP SUPPLIES, SEALANTS, FASTENERS, CONSUMABLES.	1	$ 1,959.00	$ 1,959.00	1	$ 1,959.00	$ 1,959.00	N/A	N/A	$ 1,959.00	$ -	N/A	SHOP SUPPLIES, SEALANTS, FASTENERS, CONSUMABLES, ETC.
SUB-TOTAL				**$ 43,459.00**			**$ 40,175.50**			**$ 38,898.03**	**$ 1,277.48**		
SALES TAX				$ -			$ -			$ -	$ -		
TOTAL				**$ 43,459.00**			**$ 40,175.50**			**$ 38,898.03**	**$ 1,277.48**		

© 2022 by Loss Solutions Group, LLC. All rights reserved.

INSURED: RICHARD HURTADO DBA OG BIRRIERIA
LSG MATTER #: 427800.16599-00
CLAIM #: CP0021403637
DATE OF LOSS: 1/24/2026
CAUSE OF LOSS: WATER

COLOR DENOTES PRICING DISCREPANCY

GLOBAL FOOD TRUCKS LLC (971-300-3235) ESTIMATE FOR OG BIRRIERIA														
REF #	ITEM	CLAIM PRESENTED			LSG RESEARCHED RCV			AGE (YEARS)	USEFUL LIFE (YEARS)	ACV (MAX DEPRECIATION 75%)	DEPRECIATION	CONDITION	NOTES
		QTY	UNIT COST	TOTAL	QTY	UNIT COST	TOTAL						
	TOTAL PRESENTED			$ 43,459.00									
	TOTAL RESEARCHED RCV			$ 40,175.50									
	TOTAL ACV			$ 38,898.03									
	TOTAL DEPRECIATION			$ 1,277.48									

© 2022 by Loss Solutions Group, LLC. All rights reserved.

OG Birrieria Foodtruck Repair Estimate

Global Food Trucks LLC

Client: OG Birrieria
Equipment: Commercial Food Trailer (~24 ft)
Loss Type: Freeze Expansion / Water System Failure
Crew: 4 Certified Technicians
Estimated Duration: 4 – 8 Weeks

Scope Summary: Freeze damage caused expansion and rupture of internal water distribution components. Full system replacement required to restore safe commercial operation and maintain health department compliance.

Description	Amount
Insurance Documentation & Pressure Testing — 2 Techs × 16 Hours	$3,000.00
Demolition & Removal — 4 Techs × 40 Hours — Includes Removal of Cabinets & Tables + Contaminated Debris Handling	$6,000.00
PEX Water Lines — 150 Linear Ft × $20 / Ft	$3,000.00
Commercial Plumbing Fittings — Bulk Qty Allowance	$2,000.00
Commercial Valves — Qty Allowance	$1,000.00
Pipe Insulation & Freeze Protection Materials	$1,000.00
Water Heater — UNIT (Commercial Exterior Propane)	$2,100.00
Water Heater — INSTALL Labor (2 Tech × 20 Hours)	$2,400.00
Water Heater — Gas Hookup / Regulator / Connections	$650.00
Water Heater — Venting Kit / Exhaust Components	$450.00

Description	Amount
Water Heater — Compliance Hardware / Mounting / Misc	$300.00
75 Gallon Fresh Water Tank Install — 2 Tech × 16 Hours	$2,800.00
250 Gallon Grey Water Tank Install — 2 Tech × 16 Hours	$4,200.00
Floor Restoration — 24 ft × 8 ft = 192 Sq Ft — Stainless Diamond Plate Over Plywood Base — 4 Tech × 8 Hours	$3,200.00
System Integration — Plumbing Tie-ins & Manifold Integration	$2,500.00
System Integration — Fixtures, Valves, & Line Routing Finalization	$1,800.00
System Integration — Tank/Heater Connections, Sensors, & Controls Reconnect	$1,200.00
System Integration — Sanitization, Flushing, & Leak Remediation	$1,400.00
System Integration — Final Pressure Test, QC, Documentation	$900.00
System Integration — Commissioning / Start-Up / Functional Verification	$1,600.00
Shop Supplies, Sealants, Fasteners, Consumables	$1,959.00
TOTAL PROJECT COST	**$43,459.00**

TECHNICAL & ENGINEERING POSITION LETTER

Loss Solutions Group,

Thank you for your continued review of the OG Birrieria Foodtruck Repair Estimate. This letter is provided to formally document the technical, engineering, safety, and warranty-based justification supporting the submitted repair scope and cost structure.

Claim Scope Confirmation
Based on field inspection and claim documentation, the grey water system replacement requires:
• Two (2) Grey Water Tanks – 125 Gallons Each
• Replacement of Structural Steel Support Frame

This requirement aligns with observed corrosion, contamination exposure, and structural load risk. Partial repair or reuse of affected components would not meet commercial food safety, mechanical reliability, or liability standards for a mobile food production unit.

Structural Load & Engineering Risk
Combined grey water capacity results in dynamic loads exceeding 2,000 pounds during transit conditions. Freeze expansion damage combined with corrosion exposure compromises structural steel integrity and creates fatigue propagation risk under vibration loads typical of mobile commercial trailers.

Replacement of the tank support frame is required to mitigate catastrophic structural failure risk during vehicle operation.

Labor Methodology & Cost Structure
Global Food Trucks utilizes a blended commercial mobile equipment service rate based on project phase complexity, liability exposure, and technical skill requirements.

All labor hours listed represent combined man-hour allocation and are not billed as per-technician multiplied billing.

Project phase pricing reflects:
• Technical skill level required
• Mechanical and safety liability exposure
• Inspection and certification requirements
• Warranty responsibility

• Mobile commercial service risk

Warranty & Material Replacement Policy
Global Food Trucks provides a workmanship warranty covering all completed repairs.

Due to warranty liability and sanitation compliance requirements, previously freeze-exposed, removed, or contamination-exposed components are not reinstalled. All replacement materials are new commercial-grade components to prevent:
• Hidden freeze fracture failure propagation
• Bacterial or waste system contamination risk
• Repeat system failure
• Manufacturer warranty invalidation
• Inspection or certification failure

PEX Plumbing System Pricing
Installed system pricing reflects complete installed commercial system cost, not raw material pricing. System includes mixed diameter NSF-certified food-grade PEX (1/2" fixture lines and 3/4" main supply lines), structural routing, mounting, penetration sealing, and pressure certification.

Water Heater System Replacement
Unit pricing reflects commercial exterior propane tankless systems equivalent to PrecisionTemp RV-700, Rinnai Outdoor Commercial, or equivalent mobile food approved units.

Per NFPA 1192 standards and manufacturer installation requirements, when gas-fired appliances are replaced following system failure, regulators, venting systems, and associated connection components must be replaced to prevent contamination, maintain manufacturer warranty, and mitigate fire or carbon monoxide exposure risk.

System Integration Engineering Scope
System integration includes staged mechanical restoration consisting of:
• Plumbing manifold integration
• Fixture and valve reconnection
• Tank and heater sensor/control reconnection
• System sanitization and flushing
• Final pressure certification and documentation
• Commissioning and full operational verification

Commercial Food Safety & Sanitation Compliance
As a commercial mobile food production unit, all potable and waste systems must meet sanitation and contamination prevention standards prior to return to service.

Conclusion
The estimate reflects restoration to safe pre-loss functional condition while meeting commercial sanitation, structural safety, engineering reliability, and warranty liability standards. This scope is consistent with industry best practices for commercial mobile food equipment restoration following freeze expansion system failure.

Please advise if additional engineering documentation, code references, or material specifications are required for claim approval processing.

Respectfully,
Global Food Trucks LLC

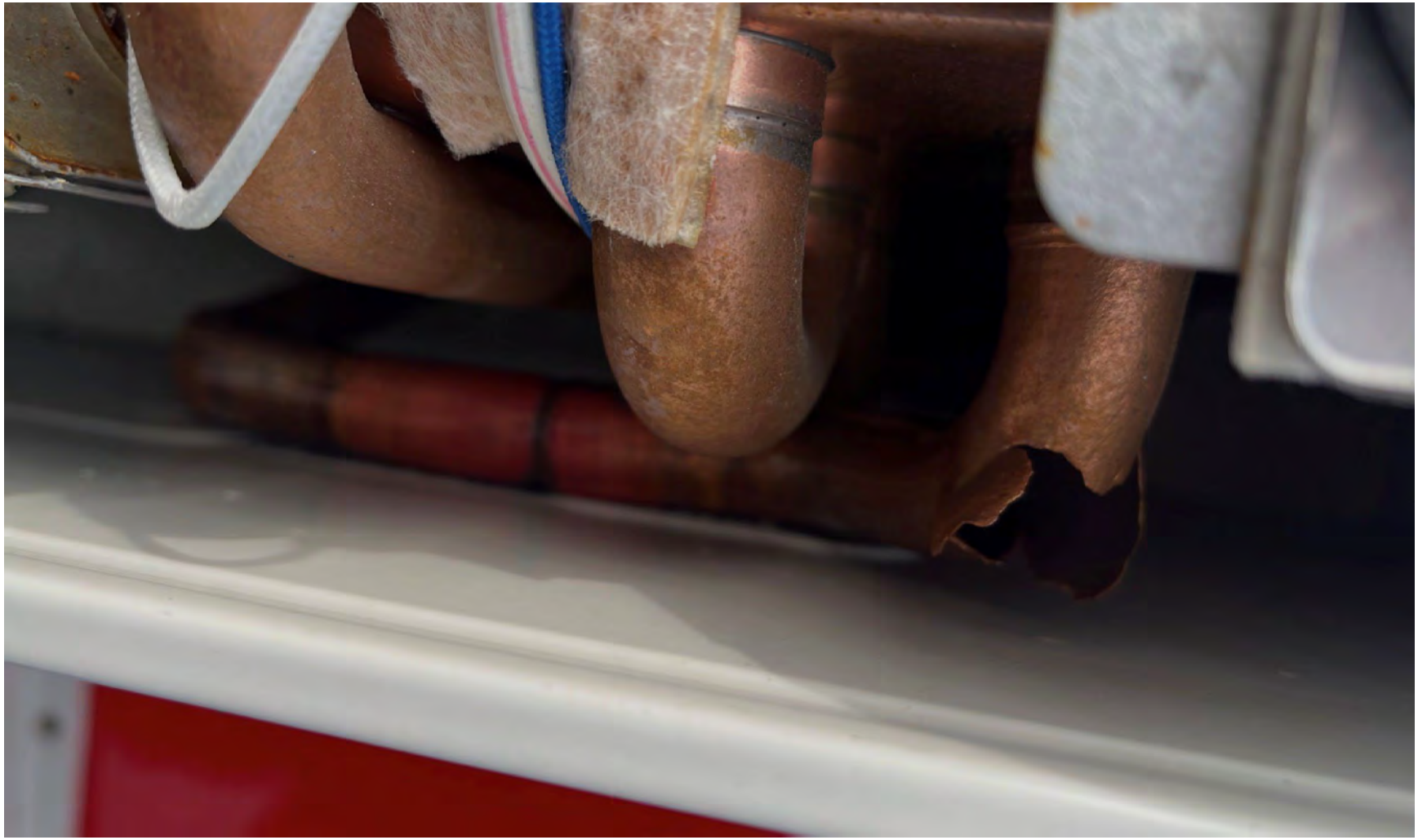

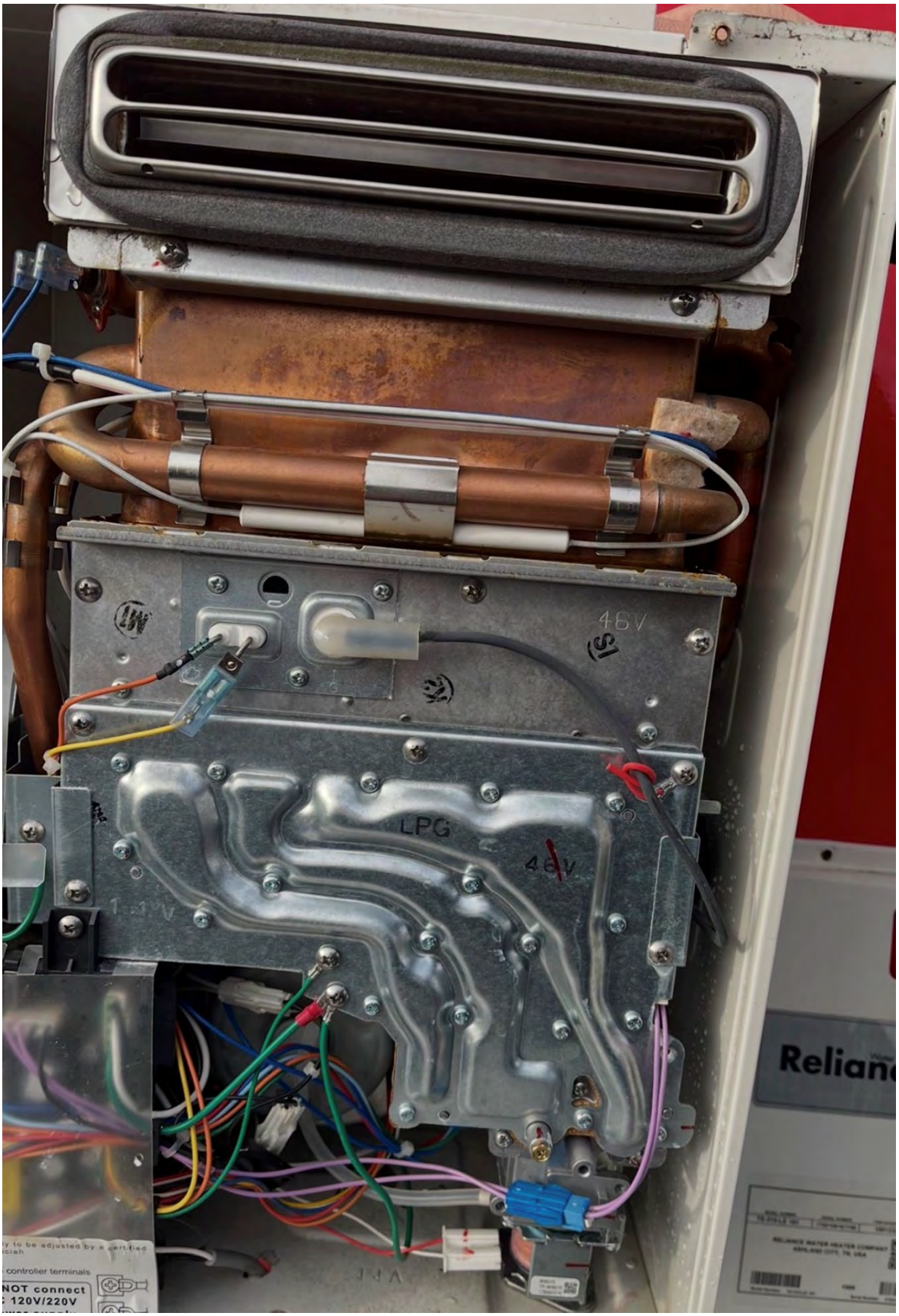
48V
LPG
48V
NOT connect
120V/220V

C5801-7
1½"

OSD PEX8 PE5154 *Z 275 2015 2015 2015

ASTONISHING

ITEM #
HPSWSB
Weight
Wrapped
rene
ons
0 CT

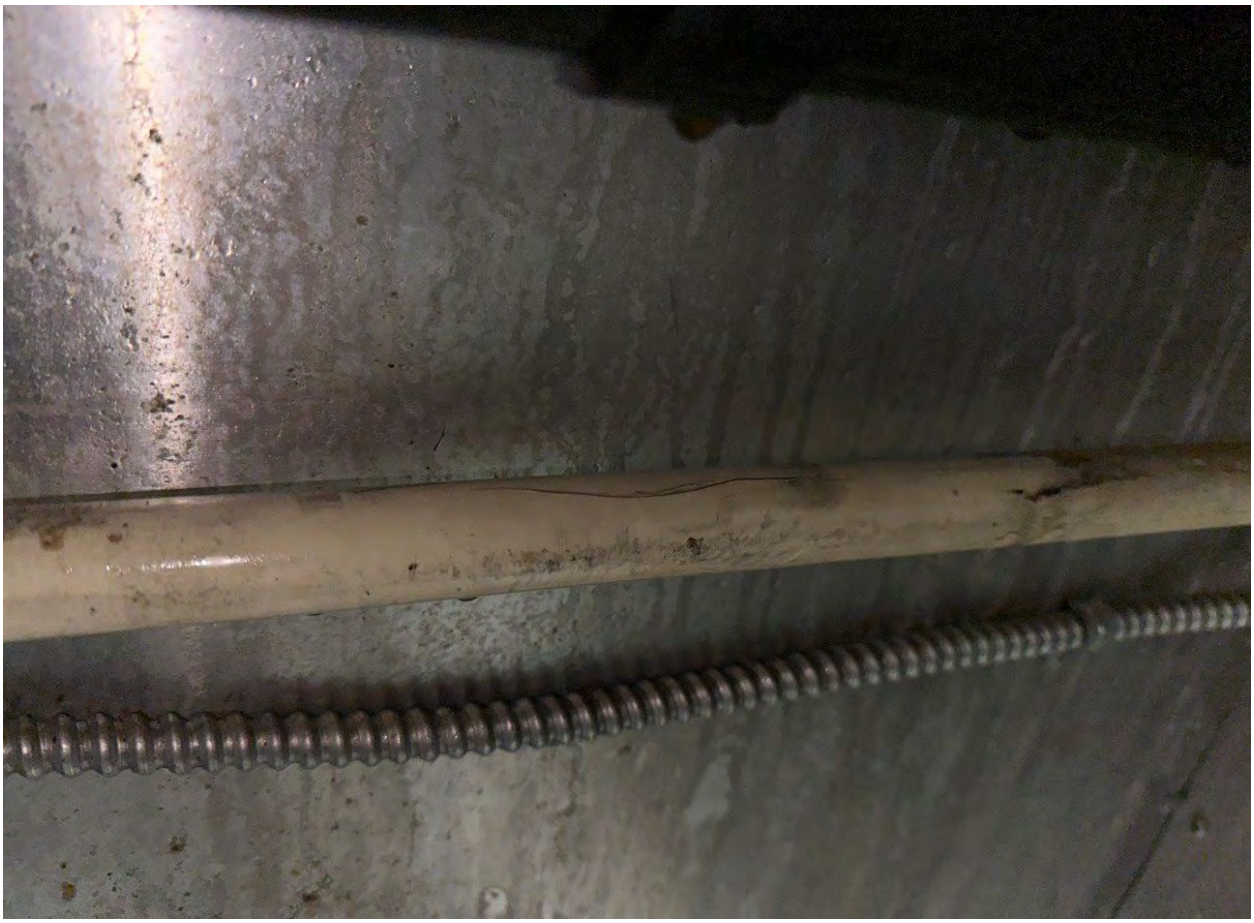

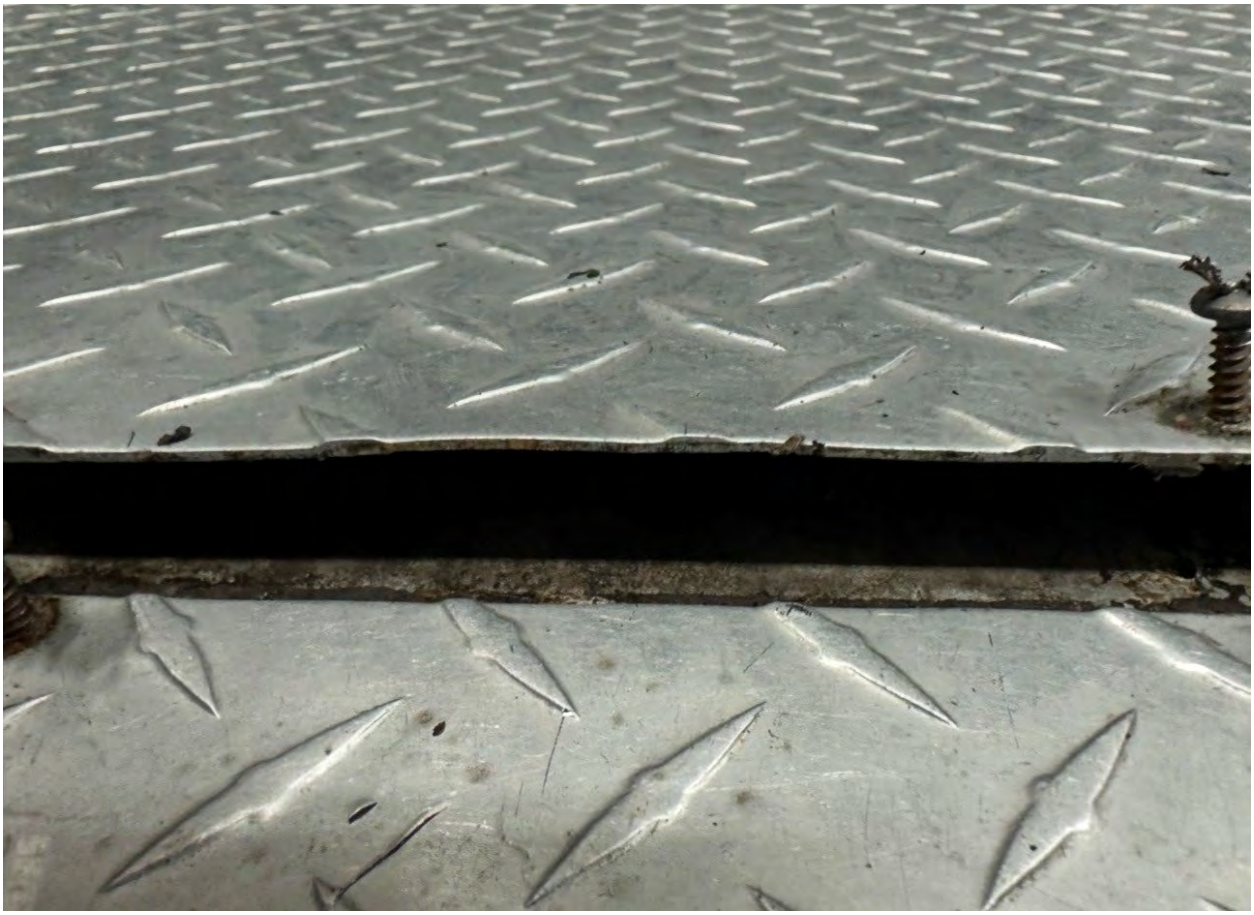

Help Center | Get the App

FREE Trial Available! Unlock Free Shipping | Earn 3% Back & Save on Plus

WebstaurantStore

What are you looking for?

Sign In Account | Returns & Orders | 3

Restaurant Equipment | Refrigeration | Smallwares | Food & Beverage | Tabletop | Disposables | Furniture | Storage & Transport | Janitorial | Industrial | Business Type

WebstaurantStore > Janitorial Supplies > Portable Hand Washing Stations and Supplies > PolyJohn HT01-0250N Natural 250 Gallon Holding Tank

PolyJohn HT01-0250N Natural 250 Gallon Holding Tank

Read 1 review Item #: 621HT010250N MFR #: HT01-0250N

Ships discounted with plus

Only

$659.00/Each

4 interest-free payments of $164.75 Apply Now

1 | Add to Cart

Earn up to $19.77 back (1,977 points) with a WebstaurantRewards Visa® Credit Card

Add to Wish List

Color: Natural

Gray | Natural

Usually Ships in **2-3 Business Days** from manufacturer

Lead times vary based on manufacturer stock

Product Overview

- Natural color provides visibility for how full the tank is
- Can be mounted underneath trailers or mobile offices
- Made of heavy-duty plastic
- 3" fitting that accepts Fernco® flexible rubber couplings
- 250 gallon capacity

UPC Code: 400013070876

Share | Ask a Question

Other Products from this Line

PolyJohn HT01-0300 Gray 300 Gallon Holding $799.00/Each

PolyJohn HT01-0300N Natural 300 Gallon Holding $799.00/Each

PolyJohn HT01-0199 Gray 154 Gallon Holding $519.00/Each

(888) 686-8265 | LOWEST PRICES | BEST SHIPPING RATES | digicert Secure & Trusted | SHOPPER APPROVED

NATIONAL TANK OUTLET

Search for products, categories...

CHECKOUT ▸ SHOPPING CART

WATER TANKS | PLASTIC TANKS | PORTABLE TANKS | IBC TOTES | SEPTIC TANKS | ACCESSORIES | MANUFACTURERS

HOME / 75 GALLON RV FRESH WATER TANK

75 GALLON RV FRESH WATER TANK

camper freshwater tank, portable rv tank, travel trailer water tank, tiny house water tank, food truck water tank, motorhome water tank

Hover to zoom

- BPA Free & FDA Approved for Drinking
- Durable construction is resistant to dents, chips, and cracks
- Optional installed threaded spin weld fittings package of 1-1/4" inlet, a 1-1/2" outlet, and a 1/2" vent
- Optional installed lid centered on top with 4" - 6" options
- DIY fitting kit available for custom fitting placement

Images may be inaccurate. See specs table below to ensure accuracy.

	Quick Summary
PART#	MPN: RV61W / Store ID: X8924466
DIMENSIONS	54" Length x 22" Width x 15 1/2" Height
LIQUID ACCESS	No
WEIGHT / SHIP CLASS	29 lbs. / Ship Class 250
SHIPS FROM	CA

Ronco RV Tanks are Non-Returnable.

Custom fitting placement not available at this time.

Mounting straps are not offered on this tank.

Not intended for gasoline fuel storage.

Need Help Sizing Your Tank? | Use Our Calculator

$580

Chat

Home Depot Credit Cards

Keller 10PM | 76248 | What can we help you find today?

Shop All | Services | DIY | Log In | Cart

Based on your search:

3 in. Stainless Steel Horizontal Termination Vent Kit for Indoor Gas Tankless Water Heater

by CAMPLUX >

★★★★★ (4)

- Exhaust gas, ensure the safety of the pipe system
- Backflow preventer prevents debris or rain from entering the vent
- Made from high-quality stainless steel

$249.99 /piece

Pickup at Keller | Delivering to 76248

Ship to Store
Feb 24 - Feb 26
16 ready to ship
FREE

Delivery
Feb 25 - Feb 26
46 available
FREE

Check Nearby Stores | Delivery Details

1 + Add to Cart

View Full Product Details

Customers Also Viewed

Rheem 3 in. PVC Horizontal or Vertical Concentric Vent... $56.45

Rheem ProTech Stainless Horizontal Vent Core Terminati... $123.16

Rinnai 3 in. / 5 in. x 21 in. Plastic Condensing Horizontal... $91.79

Rinnai 3 in. / 5 in. x 39 in. Plastic Condensing Vent Pipe Extensio... $47.13

Rinnai 21 in. Plastic Universal Non-Condensing Horizontal Ve... $115.42

Rheem 2 in. Horizontal Vent Termination Kit for High Efficien... $20.38

Rhee Core $82

---

patioheat andshade

Are You a Pro? Get PRO Pricing

Search for Anything

BRANDS | HEATING | SHADING | COOLING | MORE | LEARNING CENTER

WE PAY THE TAX. Through Feburary, skip the tax with coupon code ZEROTAX at checkout. DETAILS

HOME > Sunpak > Outdoor Heaters > Heater Accessories > Heater Parts > 22021 4

SAVE/COMPARE | Share

We Pay Your Tax with code: ZEROTAX

Sunpak - 22021 4 - Accessory - S25/S34 - Valve/Regulator Assembly with Propane/Natural Gas ---NG

Item # 22021 4

Product Details

☆☆☆☆☆ Write a review

$578.12

Starting at $31.15/mo or as low as 0% APR. Learn more

Get Sale Alerts

3 Day Delivery or Get $50 Back | View Details

Free Shipping!

Shipping To: ZIP/Postal | Update | Cancel

Select Finish Color

(+$0.00) S34 Stainless Steel

Select Fuel Source

Liquid Propane | Natural Gas

How Can W... Let's Chat

COOKIE SETTINGS

All | Search for cameras

Home | About Us | Indoor | Outdoor | Marine and Water Sports | Brands | Order Tracking | FAQ's | Call/Text Us: +1 (800) 464-0224

Contact

Home > Rinnai SE Series 7.5 GPM Outdoor Conden...

GET 5% OFF

Rinnai | SKU: RUS75EP

Rinnai SE Series 7.5 GPM Outdoor Condensing Tankless Water Heater (LP) – RUS75EP

$1,893.00

- 1 +

Add to cart

Price Match Guarantee

Delivery and Shipping

Chat with us

GRAINGER Catalog | Find A Branch | KeepStock | Help | 1-800-GRAINGER | Register | Sign In

All Products | Enter keyword, item, model or part # | Bulk Order | My Account

Product Categories / Plumbing / Plumbing Valves / Shut-Off Valves / Ball Valves / Manually-Operated Ball Valves / General Purpose Manual Ball Valves / 2-Way Bronze General Purpose Manual Ball Valves / APOLLO Manual Two-Way Ball Valve: 3/4 in

Email | Print

Product Image Feedback | Compare

APOLLO Manual Two-Way Ball Valve: 3/4 in, Bronze, Straight, FNPT x FNPT, 600 psi Max. Pressure (CWP)

Item 48XH63 | Mfr. Model 77C10401A

Save money on this similar product!

APPROVED VENDOR Manual Two-Way Ball Valve: 3/4 in, Brass, Straight, FNPT x FNPT, Full Port Ball Port

Compare Products

Web Price $39.86 / each

Qty 1 | Add to Cart

Web Price $40.14 / each

Qty 1 | Add to Cart

Ship | Pickup

Expected to arrive Mon. Feb 23.

Ship to 76180 | Change

Shipping Weight 0.92 lbs

Ship Availability Terms

Add to List

Product Details

Brand APOLLO

Manufacturer Part Number 77C10401A

For Media Steam

Body Material Bronze

Valve Construction Two-Piece

Valve Body Style Straight

Ball Port Style Full Port

Nominal Valve Size 3/4 in

Connection Type - Side 1 NPT

Connection Gender - Side 1 Female

Connection Size - Side 1 3/4 in

Connection Type - Side 2 NPT

Connection Gender - Side 2 Female

Connection Size - Side 2 3/4 in

Catalog Page 2736

Standards ASTM B584-C84400; Build America Buy America Act (BABA); Buy American Act (BAA); CRN

Handle Material PVC; Zinc-Plated Steel

Handle Color Yellow

Ball Material Chrome-Plated Brass

Seat Material PTFE

Seal Material PTFE

Stem Material PTFE

Handle Lever

Stem Type Blowout Resistant

Vented Ball Valve Vented

Cleaned and Bagged Not Cleaned and Bagged

Valve Body Color Bronze

Overall Length 2.67 in

Compliance & Restrictions

This product is not intended for potable water applications (human consumption - drinking and cooking) and has not been designed to be compliant with the "Safe Drinking Water Act" requirements for low lead in potable water applications. This item is for use only in non-potable (non-human consumption) water applications.

WARNING: Cancer and Reproductive Harm - www.P65Warnings.ca.gov

Alternate Products

APOLLO Manual Two-Way Ball Valve: 3/4 in, Bronze, Straight, FNPT x FNPT, 600 psi Max. Pressure (CWP)

Item 1CKF4

Compare

Web Price

Agent Chat

GRAINGER Catalog Find A Branch KeepStock Help 1-800-GRAINGER Register Sign In

All Products | Enter keyword, item, model or part # | Bulk Order | My Account

Products Based on Your Search

AquaPEX Tubing: PEX Type A, 3/4 in, Red, Coil, 100 ft Overall Lg, 9 R Value
Compare
Web Price $210.54 / each
Qty 1 Add to Cart

AquaPEX Tubing: PEX Type A, 3/4 in, White, Coil, 100 ft Overall Lg, 9 R Value
Compare
Web Price $171.87 / each
Qty 1 Add to Cart

AquaPEX Tubing: PEX Type A, 1/2 in, Blue, Coil, 100 ft Overall Lg, 9 R Value
Compare
Web Price $110.74 / each
Qty 1 Add to Cart

Related Categories

PEX Tubing for Plumbing
Plastic & Rubber Tubing
Tubing

Product Categories / Pipe, Hose, Tube & Fittings / Tube & Tube Fittings / Tubing / Plastic & Rubber Tubing / PEX Tubing for Plumbing / AquaPEX Tubing: PEX Type A, 3/4 in, Blue

Email Print

Product Image Feedback

Compare

AquaPEX Tubing: PEX Type A, 3/4 in, Blue, Coil, 100 ft Overall Lg, 9 R Value

Item 820M30 Mfr. Model F3040750

Web Price $210.26 / each
This item requires special shipping, additional charges may apply.
Qty 1 Add to Cart
Ship | Pickup
Expected to arrive Mon. Feb 23.
Ship to 76180 | Change
Shipping Weight 10.5 lbs.
Ship Availability Terms
Add to List

Product Details

Brand UPONOR
PEX Type A
Form Coil
PEX Copper Tube Size 3/4 in

Catalog Page N/A

Standards
ASTM E119/UL 263; ASTM E814/ULC S115; ASTM E84; ASTM F1960; ASTM F2023; ASTM F876; ASTM F877; CSA B137.5; CSA B214; NSF/ANSI 14; NSF/ANSI/CAN 61; ULC S101; ULC S102.2

Application Water

Compliance & Restrictions

This product has been certified by a third party to be compliant with the "Safe Drinking Water Act" requirements for low lead in potable (human consumption - drinking and cooking) and non-potable water applications (non-human ...

Agent Chat

GRAINGER Catalog Find A Branch KeepStock Help 1-800-GRAINGER Register Sign In

All Products | Enter keyword, item, model or part # | Bulk Order | My Account

Product Categories / Pipe, Hose, Tube & Fittings / Tube & Tube Fittings / Tubing / Plastic & Rubber Tubing / PEX Tubing for Plumbing / AquaPEX Tubing: PEX Type A, 3/4 in, Red

Email Print

Product Image Feedback

Compare

AquaPEX Tubing: PEX Type A, 3/4 in, Red, Coil, 100 ft Overall Lg, 9 R Value

Item 820M27 Mfr. Model F2040750

Web Price $210.54 / each
This item requires special shipping, additional charges may apply.
Qty 1 Add to Cart
Ship | Pickup
Expected to arrive Mon. Feb 23.
Ship to 76180 | Change
Shipping Weight 10.5 lbs.
Ship Availability Terms
Add to List

Product Details

Brand UPONOR
PEX Type A
Form Coil
PEX Copper Tube Size 3/4 in
Outside Diameter 7/8 in
Overall Length 100 ft
Maximum Operating Pressure 80 psi
Maximum Operating Temperature 140 °F
Color Red
Inside Diameter 43/64 in
Material PEX

Catalog Page N/A

Standards
ASTM E119/UL 263; ASTM E814/ULC S115; ASTM E84; ASTM F1960; ASTM F2023; ASTM F876; ASTM F877; CSA B137.5; CSA B214; NSF/ANSI 14; NSF/ANSI/CAN 61; ULC S101; ULC S102.2

Application Water
Food and Beverage Compatibility Potable Water
Coil Weight 10 lb
Features
Ferrous Components are Isolated from the Tubing, Radiant Heating and Cooling Systems Containing No Ferrous Corrodible Components
For Fluid Type Water
For Potable Water Use Yes
R Value 9
UNSPSC 0
Country of Origin USA (subject to change)

Product Description
General plumbing PEX tubing is a cost-effective tubing solution to replace rigid pipes in new construction.

Compliance & Restrictions

This product has been certified by a third party to be compliant with the "Safe Drinking Water Act" requirements for low lead in potable (human consumption - drinking and cooking) and non-potable water applications (non-human consumption).

This item is restricted for international sale.

WARNING: Cancer and Reproductive Harm - www.P65Warnings.ca.gov

Documents

Product Overview

Agent Chat